

Modern Holiday Sheet Music
November 7, 2015

Book #15:
Part III in C, Alto Clef

For Viola

<u>Number</u>	<u>Title</u>	<u>Page</u>
1	Carol of the Bells	2
2	Chipmunk Song	3
3	Have Yourself a Merry Little Christmas (solo version)	4
4	Holly Jolly Christmas	5
5	Jingle Bells	6
6	Let it Snow!	7
7	Rockin' Around the Christmas Tree	8
8	Santa Claus is Coming to Town	9

Carol of the Bells

Allegro

Leontovich Arr. Wilhousky

III

4 4

Ding, dong, ding, dong.
p sempre cresc.

13

One seems to hear words of good cheer from ev - 'ry-where, fill - ing the air.
mf

17

Oh, how hap - py are — their tones.
f

21

Gai - ly they ring, — while peo-ple sing, songs of good cheer, — Christ - mas is here!
ff

25

Ding, dong, ding dong, that is their song, with joy - ful ring, all car - ol - ing.
ff

29

senza rit.

Ding, dong, ding, ding,
dim.

33

1.

dong. —
pp
senza rit.

37

2.

Oh, on they send, on, with-out end, their joy-ful tone to eve-ry home. Bohm!
dim. *ppp* *mf*

The Chipmunk Song

Transposed down to G

Ross Bagdasarian

7

13

19

25

31

Have Yourself a Merry Little Christmas

Hugh Martin and Ralph Blane

III

5

9

13

17

21

25

29

33

A Holly Jolly Christmas

Johnny Marks

Moderate Swing

5

9

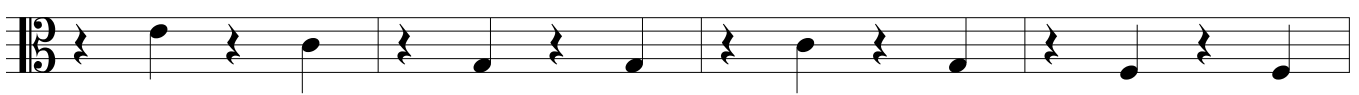

13

17

21

25

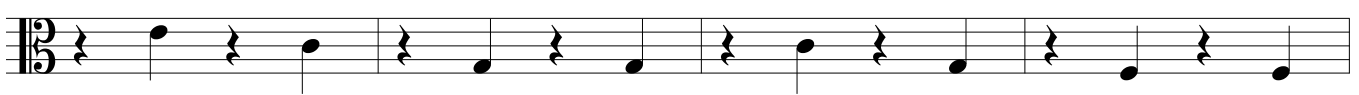

29

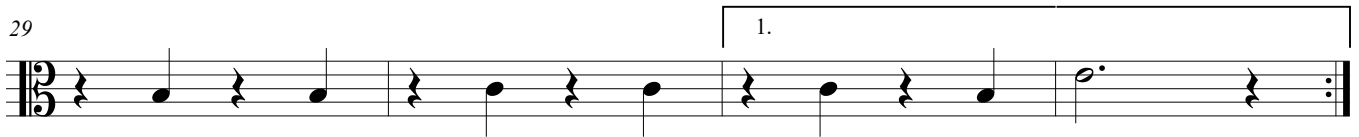

33

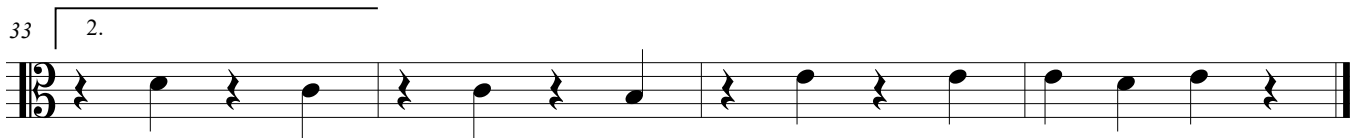

Jingle Bells

J. Pierpoint

Brightly

I 

mf Dash - ing through the snow in a one horse o - pen sleigh, _____
 day or two a - go, I _____ thought I'd take a ride, _____ and
 Now the ground is white, _____ go it while you're young, _____

5 

o'er the fields we go, _____ laugh - ing all the way, _____ Bells on bob - tail
 soon Miss Fan - ny Bright was seat - ed by my side, _____ the horse was lean and
 take the girls to - night and sing this sleigh - ing song. Just get a bob - tailed

10 

ring _____ mak - ing spir - it bright, what fun it is to ride and sing a
 lank, mis - for - tune seemed his lot, he got in to a drift - ed bank and
 bay two for - ty as his speed, and hitch him to an o - pen sleigh and

15 

sleigh - ing song to - night! *f* Oh! Jin - gle bells, jin - gle bells, jin - gle all the
 then we got up - sot! Oh!
 crack! you'll take the lead! Oh!

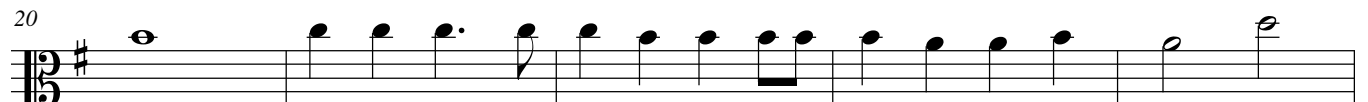
20 

way, oh what fun it is to ride in a one horse o - pen sleigh, o

25 

Jin - gle bells, jin - gle bells, jin - gle all the way, oh what fun it

30 

is to ride in a one - horse o - pen sleigh. A sleigh.

Let It Snow in F

Styne ⁷

Moderate Swing

III

7

15

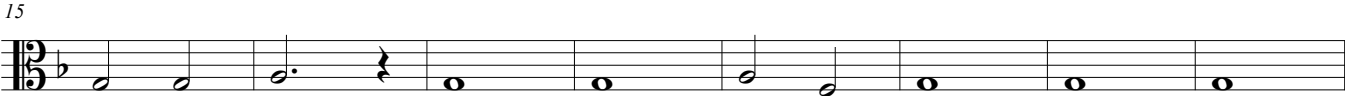

23

31

Rockin' Around the Christmas Tree

Transposed up to C

Moderate Swing

$\text{♩} = 84$

Moderately with a rock

Johnny Marks

III

5

9

13

17

21

25

29

33

1.

2.

sfz

Santa Claus is Comin' to Town

Transposed up to C

Coots and Gillespie

5

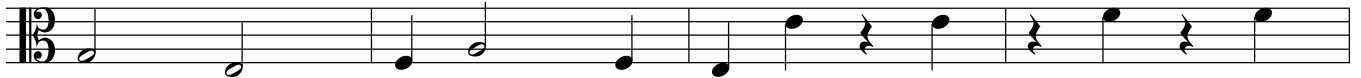

9

13

17

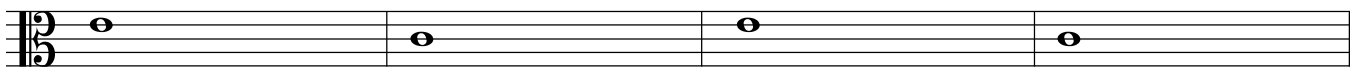

21

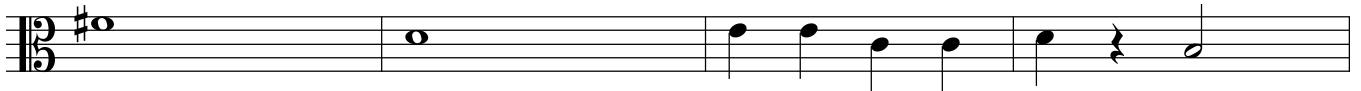

25

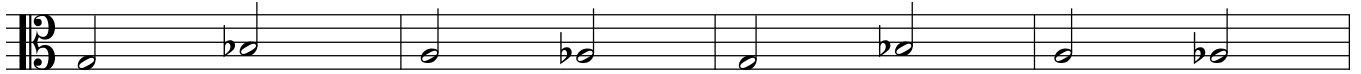

29

