

Modern Holiday Sheet Music
November 7, 2015

Book #17:
Part IV in Bb 8vb

For Bass Clarinet and Baritone Horn

| <u>Number</u> | <u>Title</u> | <u>Page</u> |
|---------------|---|-------------|
| 1 | Carol of the Bells | 2 |
| 2 | Chipmunk Song | 3 |
| 3 | Have Yourself a Merry Little Christmas (solo version) | 4 |
| 4 | Holly Jolly Christmas | 5 |
| 5 | Jingle Bells | 6 |
| 6 | Let it Snow! | 7 |
| 7 | Rockin' Around the Christmas Tree | 8 |
| 8 | Santa Claus is Coming to Town | 9 |

Carol of the Bells

Leontivich Arr. Wilhousky

IV in Bb 8vb

13

One seems to hear words of good cheer from ev - 'ry-where, fill - ing the air.
mf

17

Oh, how they pound, rais - ing the sound, o'er hill and dale, tell - ing their tale.
f

21

Gai - ly they ring, while peo - ple sing, songs of good cheer, Christ - mas is here!
ff

25

Ding, dong, ding, dong, — Ding, dong, ding, —
ff dim.

33

1.
dong. —
pp

37

2.
dong. — Bohm!
dim. *ppp* *mf*

The Chipmunk Song

Transposed down to G

Bagdasarian

IV in Bb 8vb

7

13

19

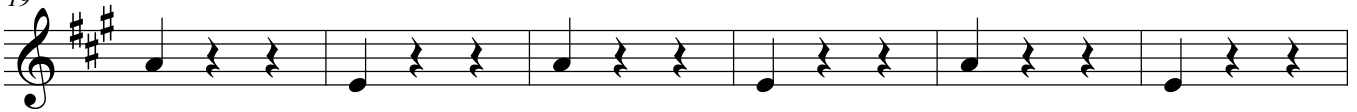

25

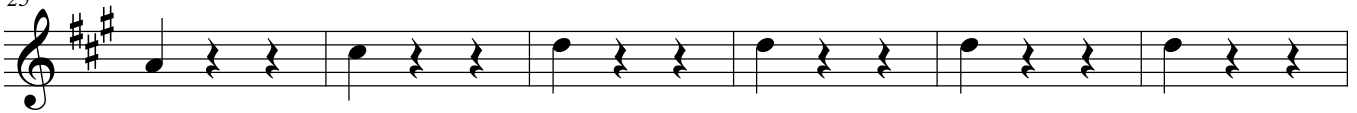

31

Have Yourself a Merry Little Christmas

Hugh Martin and Ralph Blane

IV in Bb 8vb

5

9

13

17

21

25

29

33

A Holly Jolly Christmas

IV in Bb 8vb

Jingle Bells

Pierpoint

IV in Bb 8vb

5

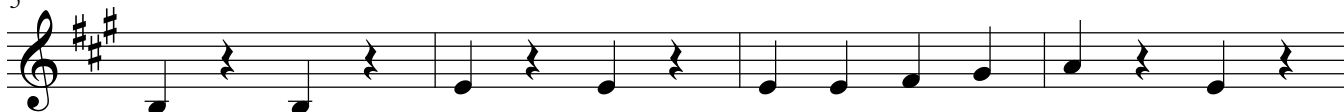

9

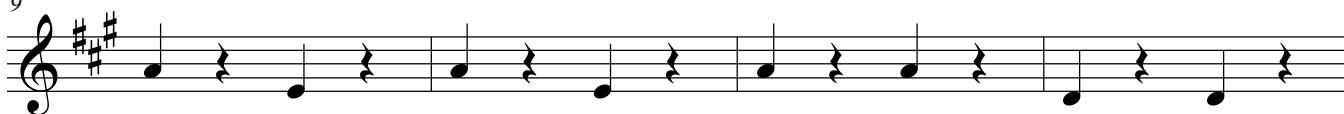

13

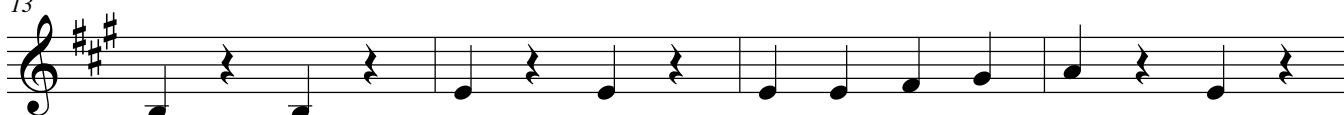

17

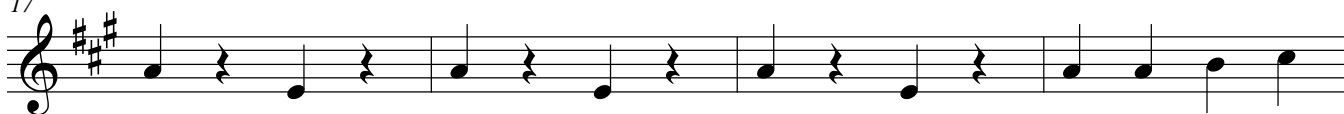

21

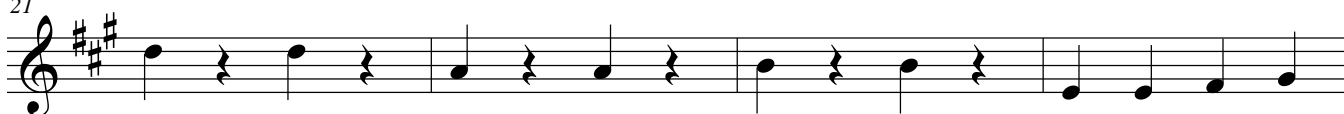

25

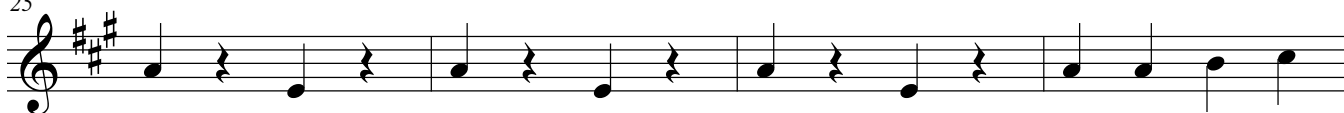

29

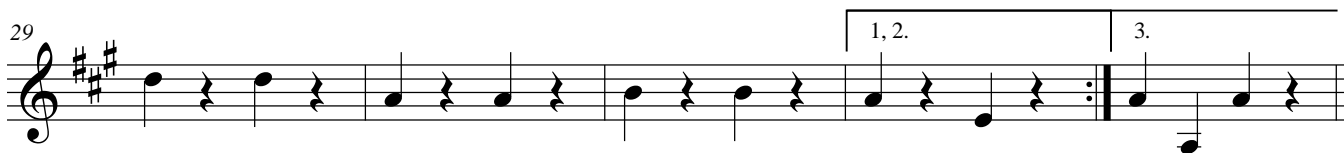

Let It Snow in F

Moderate Swing

IV in Bb 8vb

Rockin' Around the Christmas Tree

Moderate Swing

Transposed up to C

Marks

IV in Bb 8vb

5

9

13

17

21

25

29

33

sfz

Moderate Swing

Santa Claus is Comin' to Town

9

Transposed up to C

Coots and Gillespie

IV in Bb 8vb

5

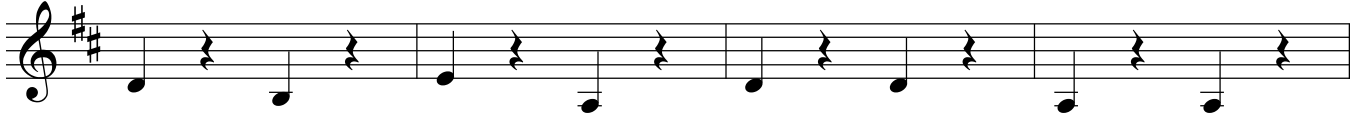

9

13

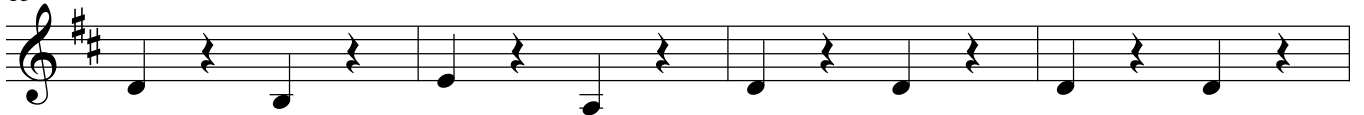

17

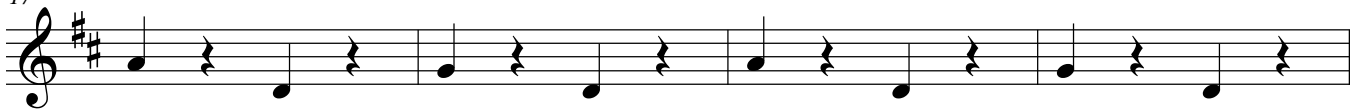

21

25

29

