

Modern Holiday Sheet Music
November 7, 2015

Book #18:
Part IV in Eb 8vb

For Baritone Saxophone

<u>Number</u>	<u>Title</u>	<u>Page</u>
1	Carol of the Bells	2
2	Chipmunk Song	3
3	Have Yourself a Merry Little Christmas (solo version)	4
4	Holly Jolly Christmas	5
5	Jingle Bells	6
6	Let it Snow!	7
7	Rockin' Around the Christmas Tree	8
8	Santa Claus is Coming to Town	9

Carol of the Bells

Leontivich Arr. Wilhousky

IV in Eb 8vb

13

One seems to hear words of good cheer from ev - 'ry-where, fill - ing the air.

mf

17

Oh, how they pound, rais - ing the sound, o'er hill and dale, tell - ing their tale.

f

21

Gai - ly they ring, while peo-ple sing, songs of good cheer, Christ - mas is here!

ff

25

Ding, dong, ding, dong. — Ding, dim. dong, ding, —

ff

33

1.

dong. —

pp

37

2.

dong. —

dim. *ppp* Bohm! *mf*

The Chipmunk Song

Transposed down to G

Bagdasarian

IV in Eb 8vb

7

13

19

25

31

Have Yourself a Merry Little Christmas

Hugh Martin and Ralph Blane

IV in Eb 8vb

5

9

13

17

21

25

29

33

A Holly Jolly Christmas

IV in Eb 8vb

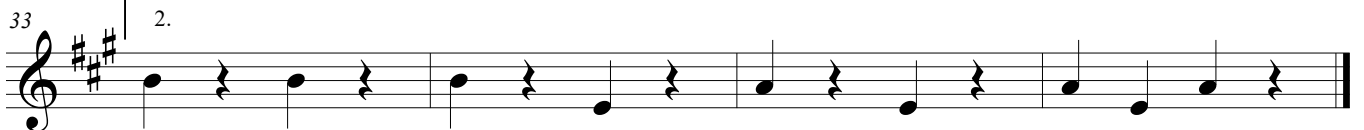
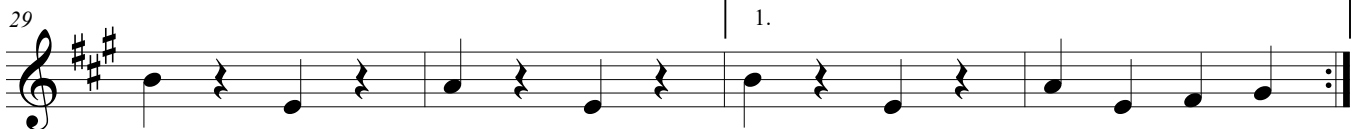
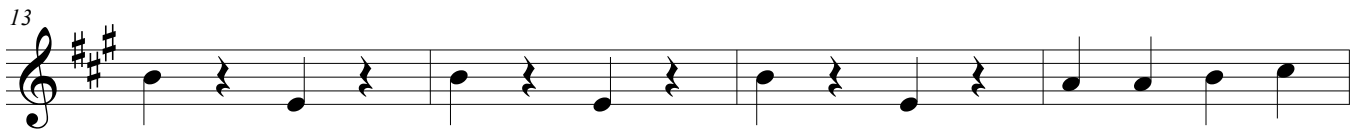
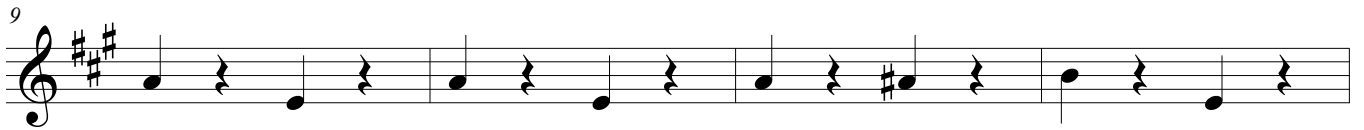
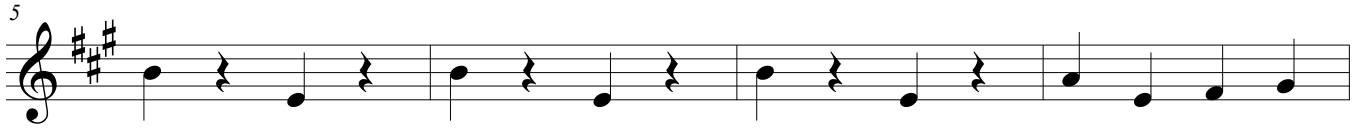

Jingle Bells

Pierpoint

IV in Eb 8vb

5

B. Sx.

9

B. Sx.

13

B. Sx.

17

B. Sx.

21

B. Sx.

25

B. Sx.

29

B. Sx.

Let It Snow in F

7
Styne

Moderate Swing

IV in Eb 8vb

6

12

18

24

30

Rockin' Around the Christmas Tree

Transposed up to C

Marks

Moderate Swing

IV in Eb 8vb

Santa Claus is Comin' to Town

Coots and Gillespie

Moderate Swing

Transposed up to C

IV in Eb 8vb

5

9

13

17

21

25

29