

The Barber of Seville Overture

Quintet for Low Strings

Part III

Composed by Gioacchino Rossini, 1816

Arranged by C. B. Jones, July 26, 2013

The Barber of Seville Overture Quintet for Low Strings - Part III

Gioacchino Rossini

Arr. C. B. Jones 7/26/2013

Andante maestoso ♩ = 100

f *pp* *p* *pp* *f*

6 *pp* *p* *pp* *p*

12

17 *f* *p* pizz.

23

28

34 arco *f* *p* *f* *pp*

40 *f*

46 Allegro vivo ♩ = 168
battute *p*

The Barber of Seville Overture Quintet for Low Strings - Part III

52

58

66

72

78

83

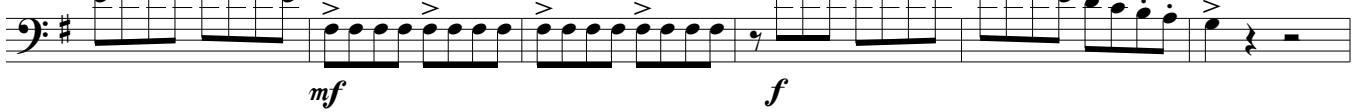

89

95

101

The Barber of Seville Overture Quintet for Low Strings - Part III

111 *tr* *tr* *tr* *tr* *pp* *p* **3** **3**

123 **3** *mp*

131 **3**

139 *battute* *p*

145 *staccate* *pp* *cresc. poco a poco*

151 *mp* *cresc. sempre*

157

163 *mf*

166

The Barber of Seville Overture Quintet for Low Strings - Part III

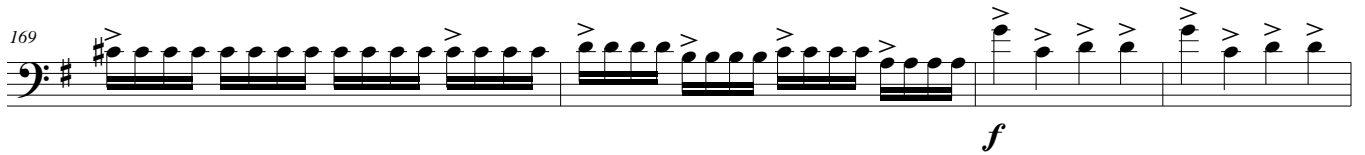
169 

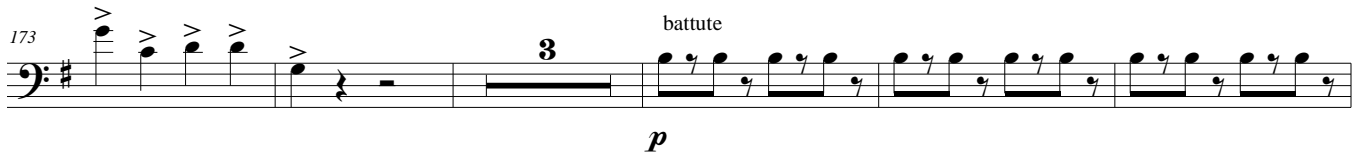
173 

181 

187 

195 

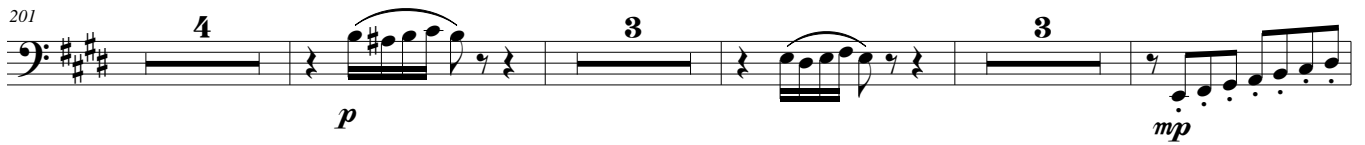
201 

214 

218 

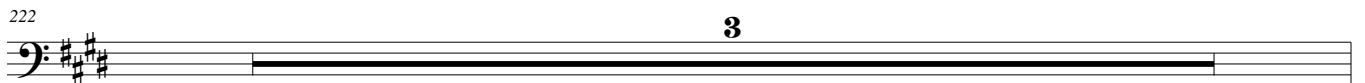
222 

The Barber of Seville Overture Quintet for Low Strings - Part III

225 *battute*

pp

231 *staccate*

cresc. poco a poco

237

mp cresc. sempre

243

249 *Piu mosso* $\text{♩} = 112$

f

255

260

266

271

The Barber of Seville Overture Quintet for Low Strings - Part III

277

283
