Jesu, Joy of Man's Desiring

J. S. Bach

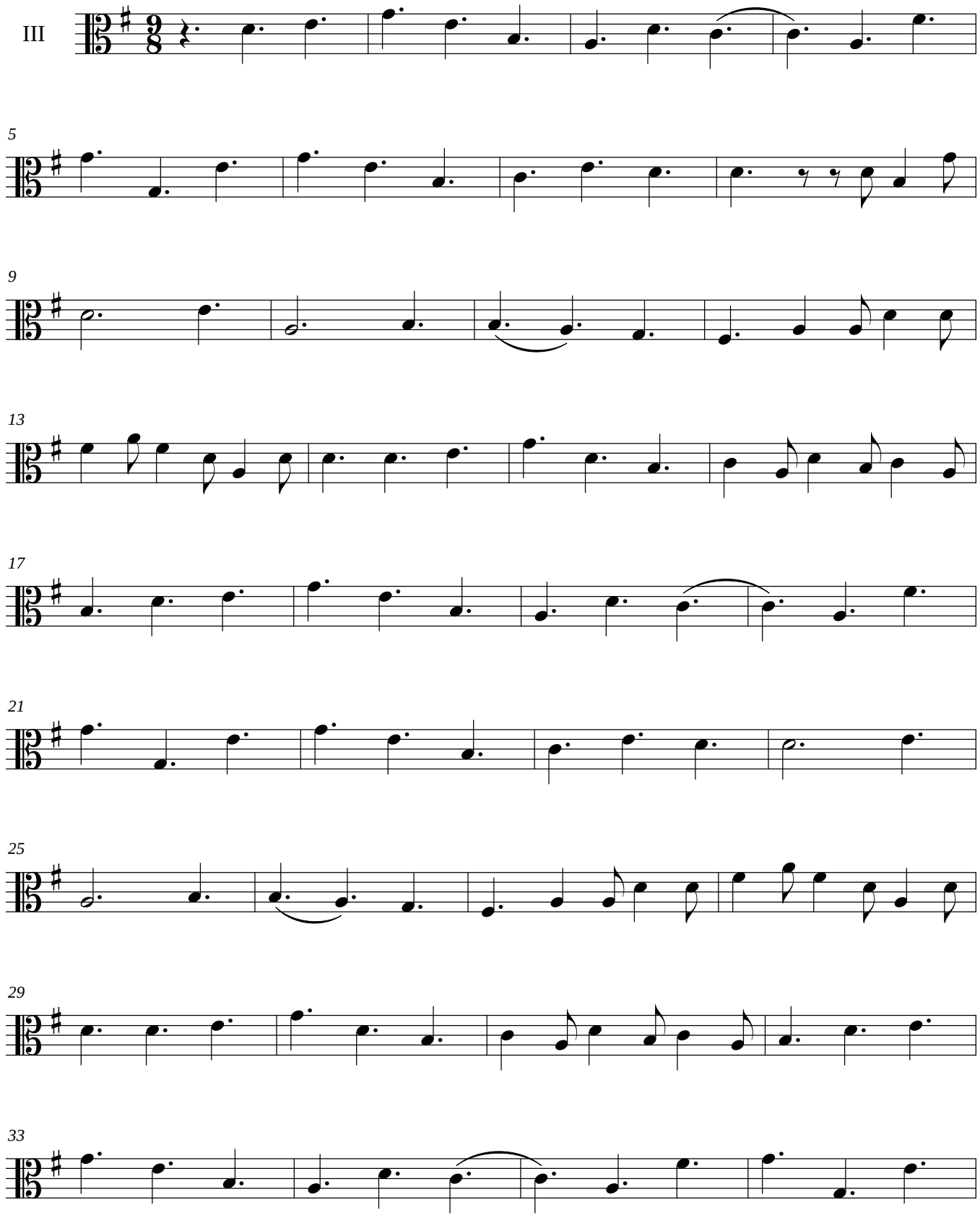
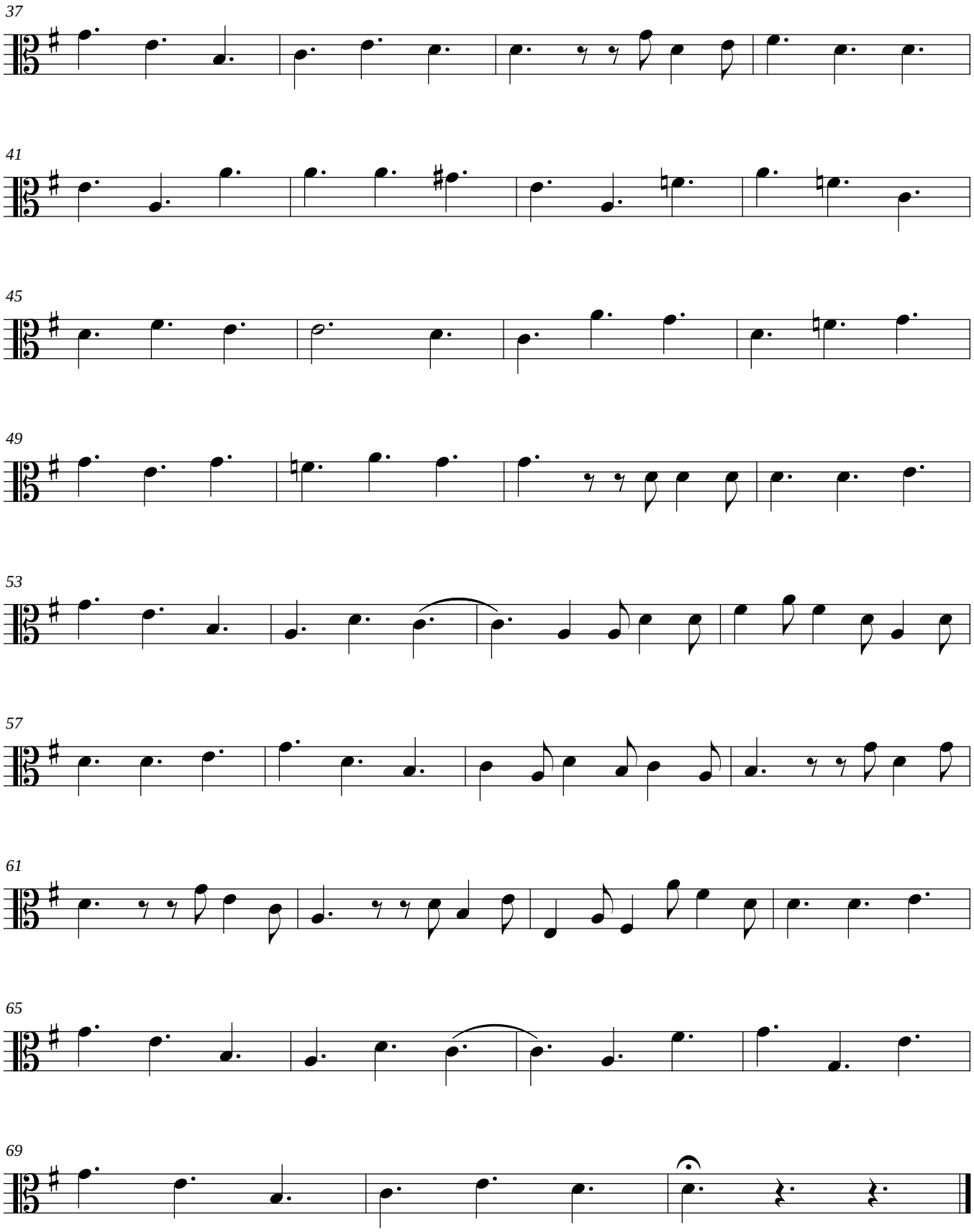
Jesu, Joy of Man's Desiring