

Violin I

Cuarteto, Op. 18 No 4

en Do menor

Ludwig van Beethoven
transcrip. Gory
info@gory.jazztel.es

Allegro ma non tanto $\text{♩} = 74$

3

4

5

1. 2.

f *f* *fp*

f *fp*

6

cresc.

sf *sf* *cresc.*

sf *sf* *cresc.*

cresc. *sf*

7

p *cresc.* *ff*

p *cresc.*

8

9

10

11

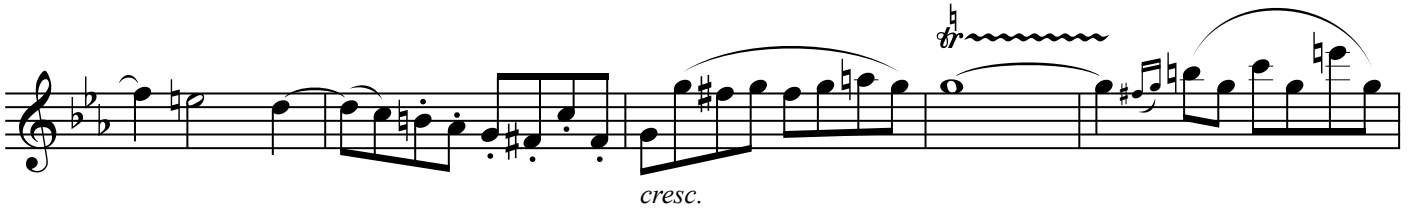

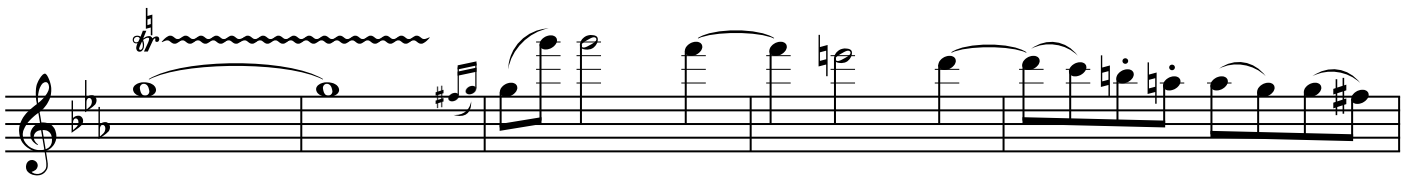

12

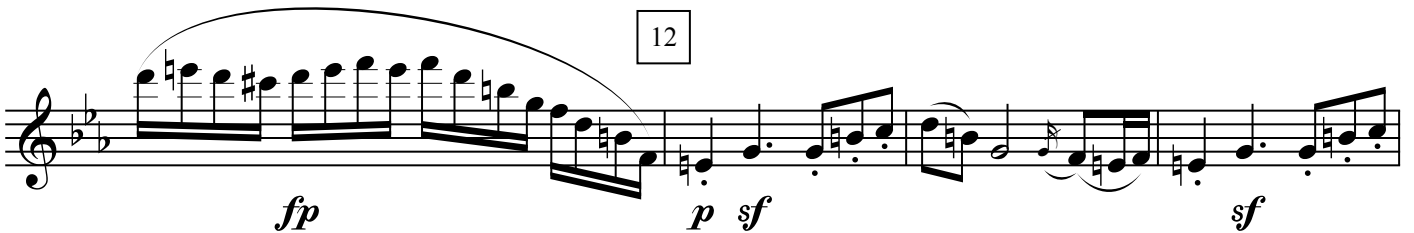

13

f *pp* *f*

pp *f* *ff* *f*

sf *sf* *sf* *sf*

14

p *cresc.*

f *ff* *sf* *sf* *sf*

sf *sf* *ff*

Scherzo

Andante scherzoso quasi allegretto $\text{♩} = 70$

9

pp *cresc.*

sf *p sf* *sf* *sf* *sf*

1

tr *cresc.* *f* *sfp*

sfp *pp*

2

pp

sf *sf* *cresc.*

3

sf *sf* *tr* *p*

cresc.

pp *p* *sf* *sf* *sf*

4

pp *f*

8

cresc. *f* *f* *sfz* *sfz*

pp

9

pp

sf sf *cresc.* *sf sf*

10

p

cresc. *ff* *fp*

11

fp *pp* *cresc.* *decresc.*

p pp

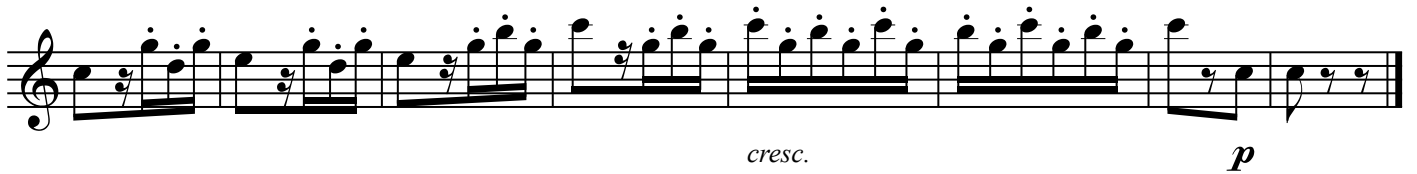

Menuetto

Allegretto $\text{♩} = 84$

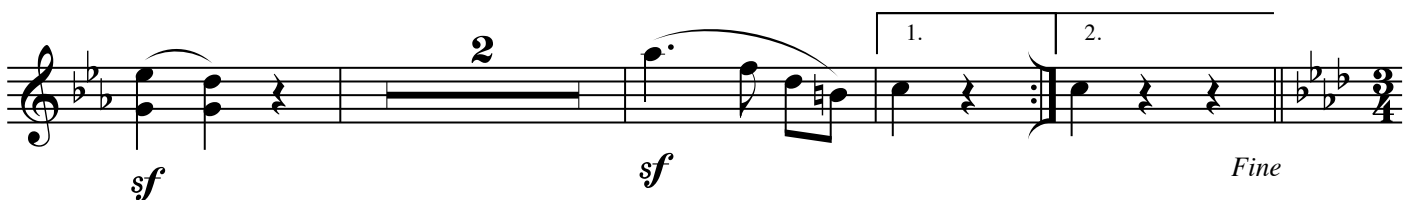
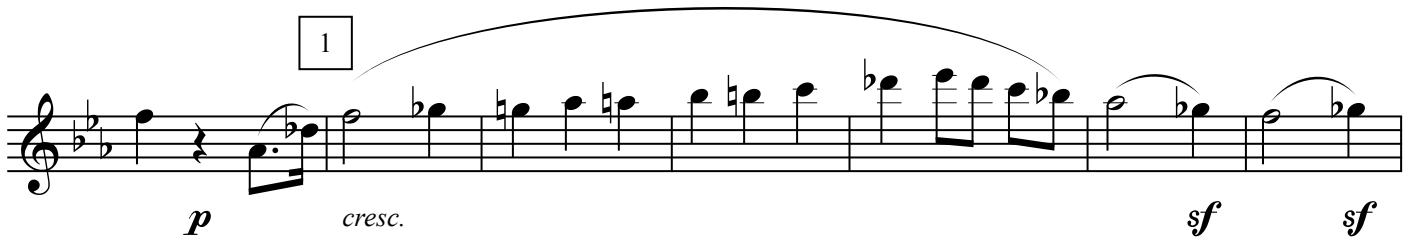
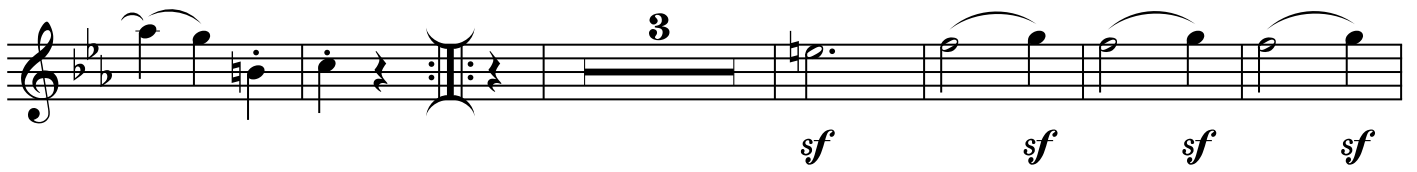
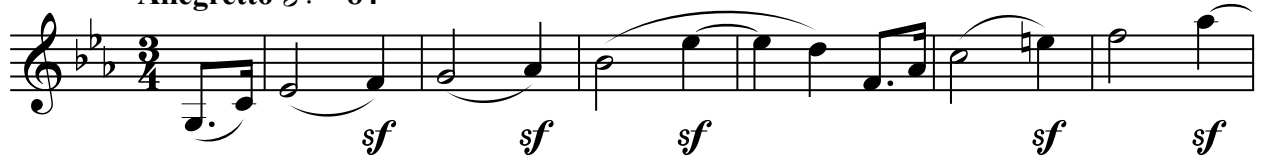

Trio

p

cresc.

cresc. *sfp* *p*

p

3

cresc.

8va - - - -

(8va) -----

3 3 3 *sfp* *p*

La 2da vez al tomar el segundo tiempo più allegro

decresc. *pp*

Menuetto D.C.

Allegro ♩ = 132

p *cresc.* *f* *p*

cresc. *sf* *p* *sf*

sf *p* *cresc.*

1 *f* *p*

4

cresc. *p*

2

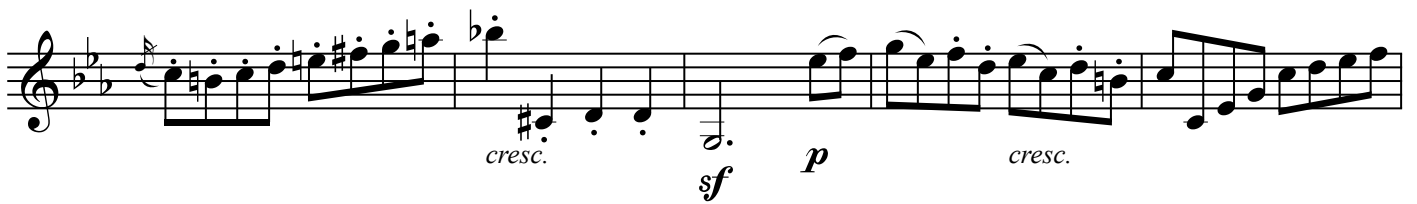
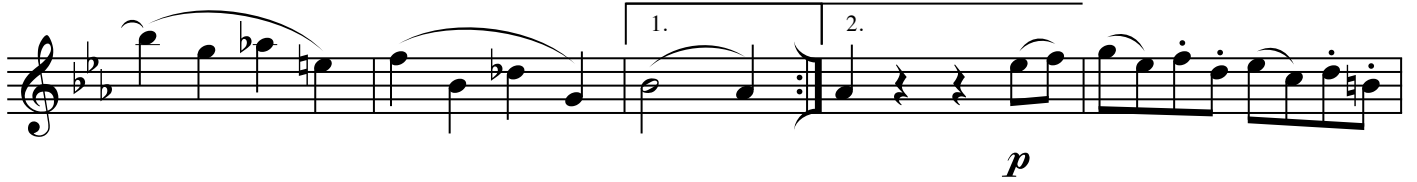

3

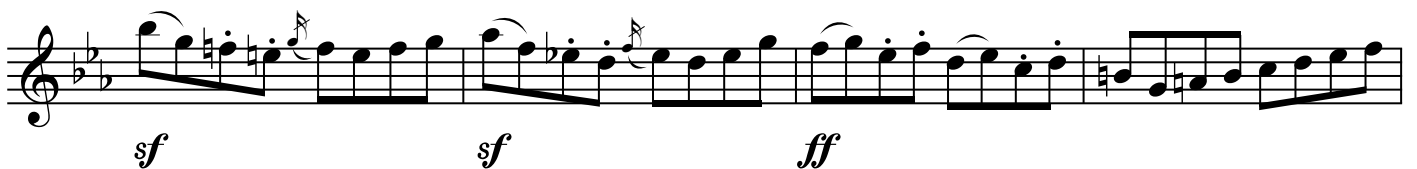

4

cresc.

cresc.

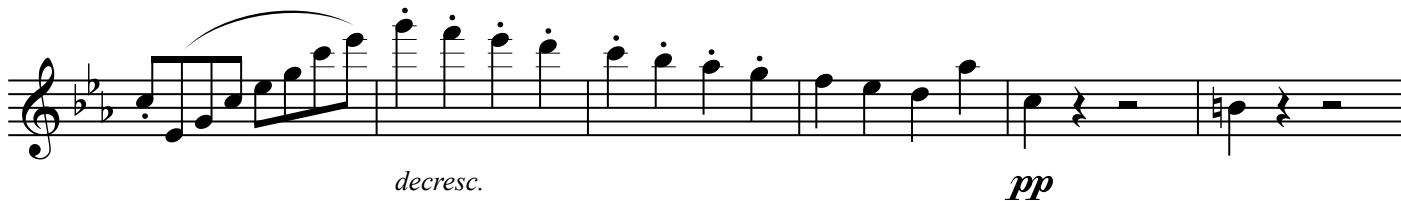

12

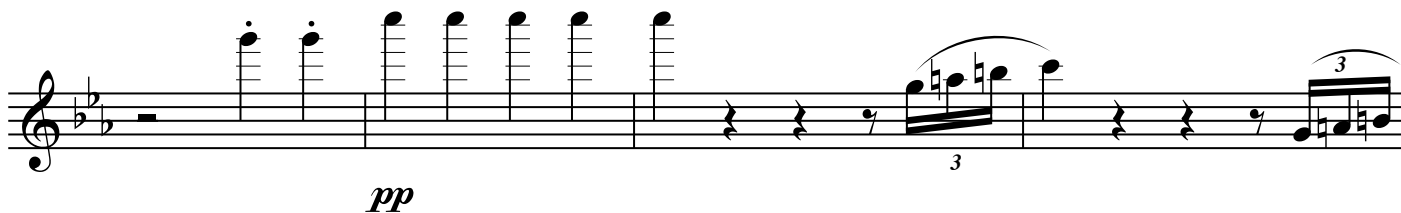

