

Violin II

Cuarteto, Op. 18 No 4

en Do menor

Ludwig van Beethoven
transcrip. Gory
info@gory.jazztel.es

Allegro ma non tanto $\text{♩} = 74$

3

4

5

6

cresc.

cresc.

cresc.

7

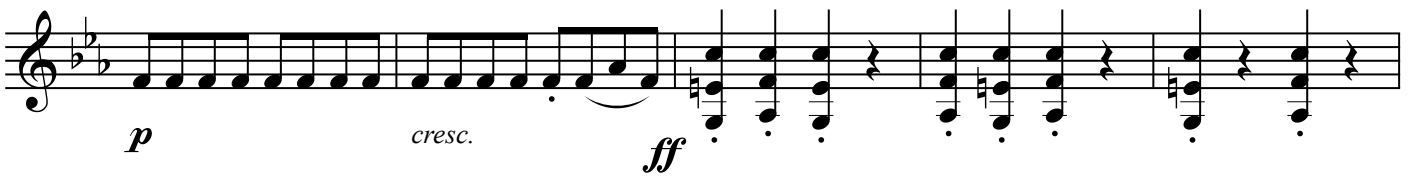

p

cresc.

ff

p

cresc.

8

9

10

11

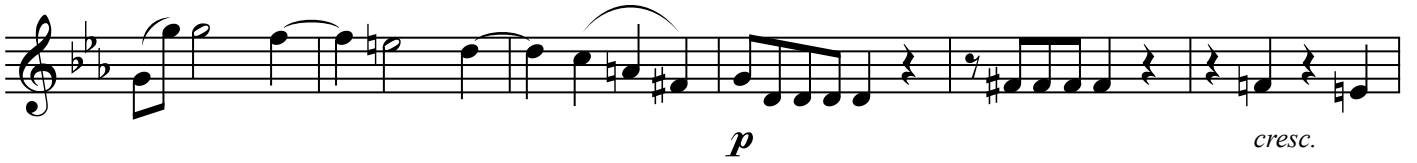

12

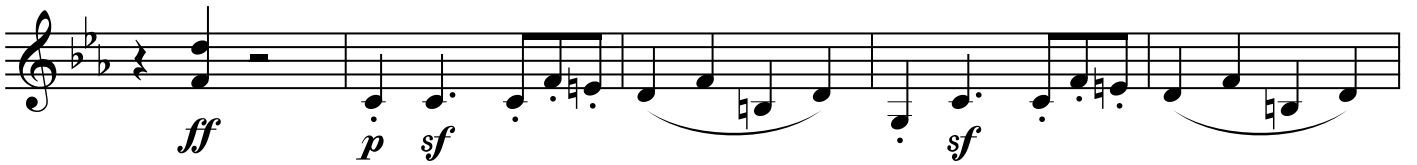

13

14

Scherzo

Andante scherzoso quasi allegretto ♩. = 70

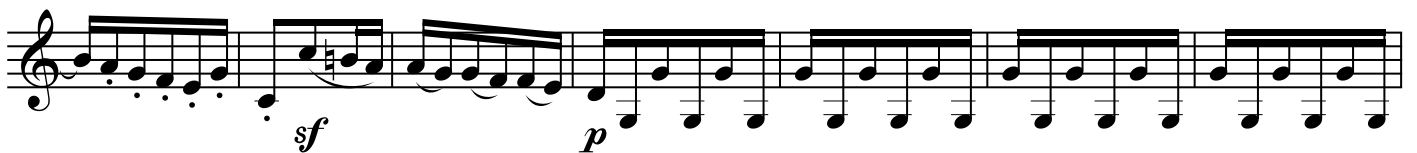

1

2

3

4

5

sf *decresc.* *pp*

sf *sf* *sf*

sf *pp*

6

pp *sf* *sf*

tr *sf*

7

cresc. *p*

cresc.

8

f *f* *sfp* *sfp*

9

10

11

Menuetto

Allegretto $\text{♩} = 84$

1

2

Trio

Allegro $\text{♩} = 132$

Menuetto D.C.

1

2

2.

3

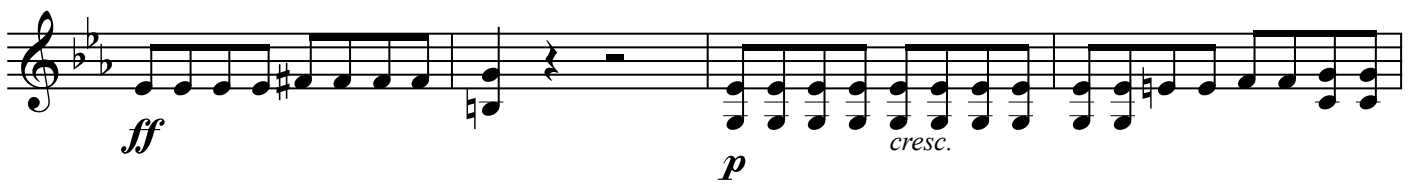
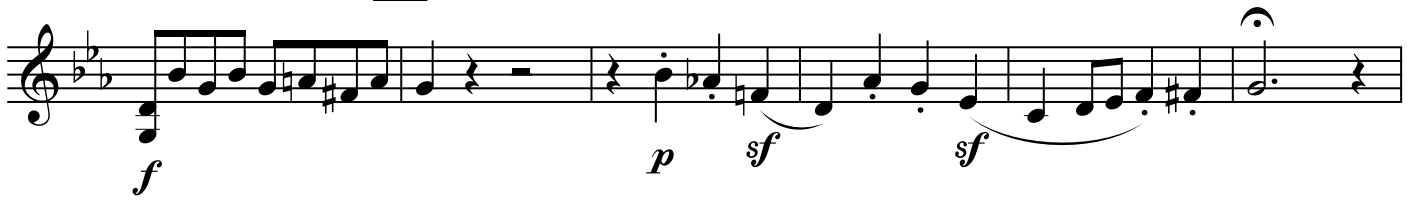

4

5

6

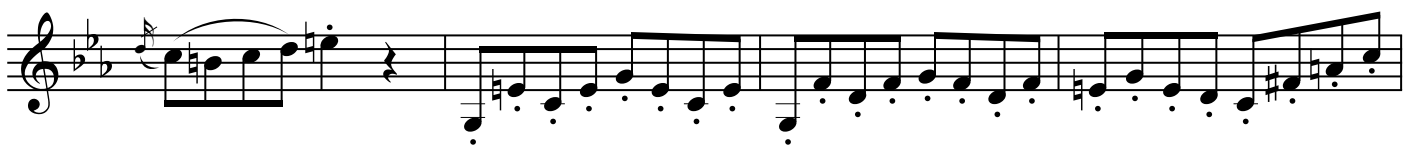
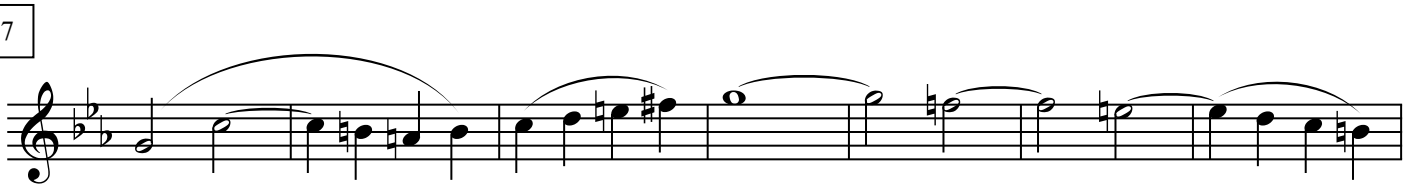
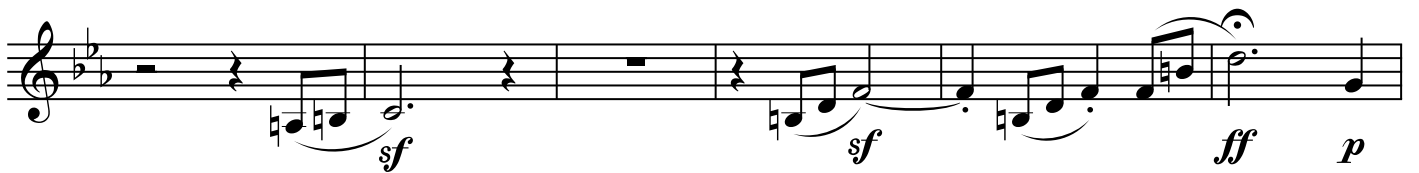
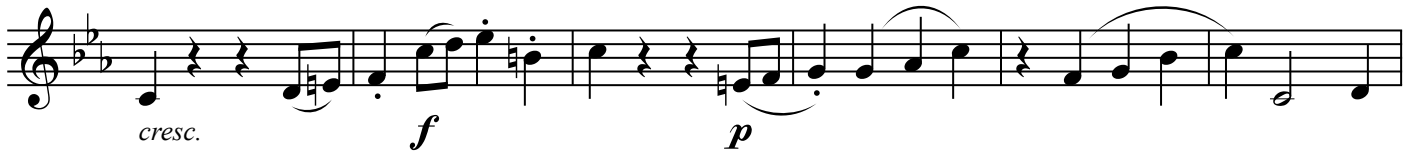

8

9

Prestissimo $\text{♩} = 84$

10

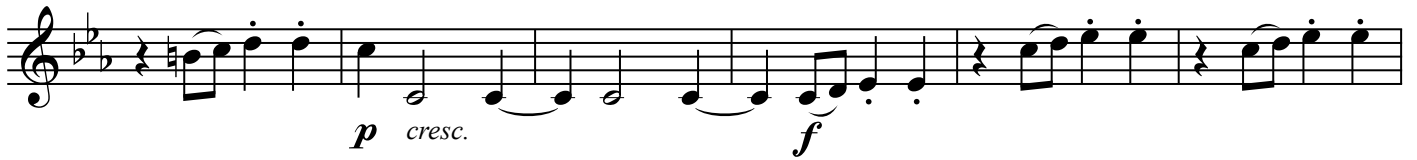

11

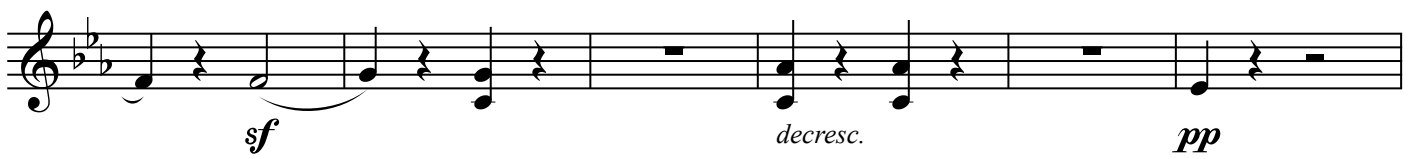
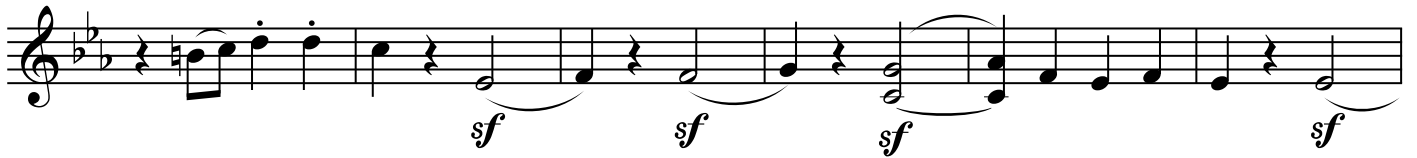

12

