

Viola

Cuarteto, Op. 18 No 4

en Do menor

Ludwig van Beethoven
transcrip. Gory
info@gory.jazztel.es

Allegro ma non tanto $\text{♩} = 74$

1

2

3

4

5

8

9

10

11

12

13

sf sf sf sf sf

14

p cresc.

f ff sf

sf sf sf sf ff

Scherzo

Andante scherzoso quasi allegretto ♩ = 70

pp

cresc. sf sf sf sf p sf

sf sf sf sf sf sf cresc.

1

f f sfp sfp

2

8

pp

sf sf cresc.

3

sf sf p

p cresc. pp p

sf sf sf pp

4

f sf sf

5

sf sf decresc. pp

sf sf sf

cresc. *ff* *f* *fp* *cresc.* *fp*

pp *cresc.* *decresc.* *pp*

cresc. *p*

11 2

Menuetto

Allegretto ♩. = 84

sf *sf* *sf* *sf* *sf*

f *sf* *sf*

1

sf *sf* *p* *cresc.*

sf *sf* *sf*

2

decrec. *sf sf*

cresc. sf sf

sf sf sf sf *1. 2. Fine*

Trio

p

cresc. cresc. sfp

p p

3

cresc.

sfp p

La 2da vez al tomar el
segundo tiempo più allegro

decresc. *pp*

Menuetto D.C.

Allegro $\text{♩} = 132$

p *cresc.* *f* *p*

cresc. *sf* *p*

p *cresc.* *f* *p*

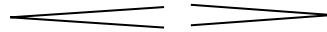

cresc. *p*

cresc. *p*

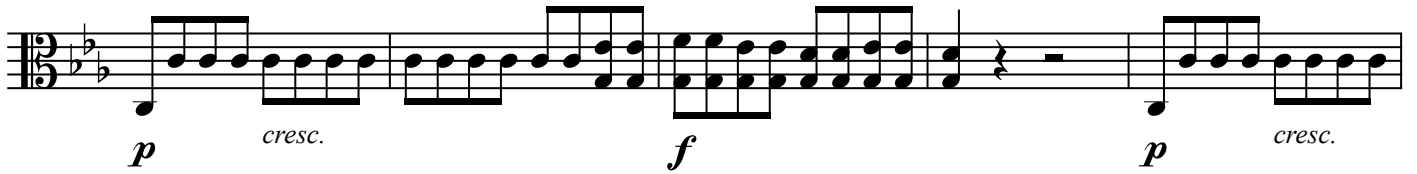

3

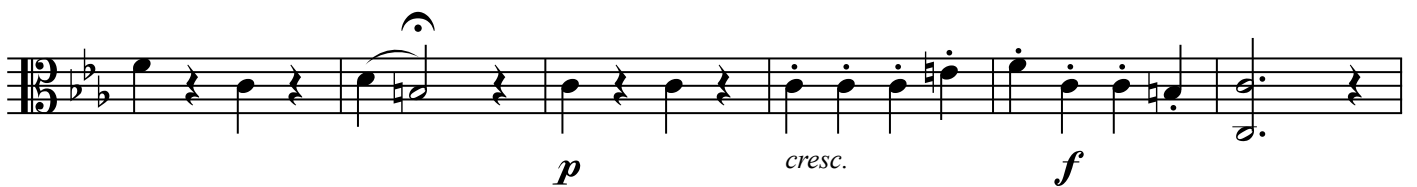

4

5

p *cresc.* *f*

p *p*

6

p *cresc.*

f *p*

cresc. *f*

7

sf *sf* *sf* *ff* *p*

sf *sf* *sf* *ff* *p*

sf *sf* *sf* *ff* *p*

cresc.

8

pp

cresc.

9

f sf sf

Prestissimo $\text{♩} = 84$

f ff sf sf

10

sf sf ff

p cresc.

