

Violonchelo

# Cuarteto, Op. 18 No 4

en Do menor

Ludwig van Beethoven  
transcrip. Gory  
info@gory.jazztel.es

Allegro ma non tanto  $\text{♩} = 74$

*p* *sf*

*sf*

*cresc.*

1

*ff* *ff*

*fp*

2

*sf sf ff fp*

5

3

*p* *cresc.* *p*

4

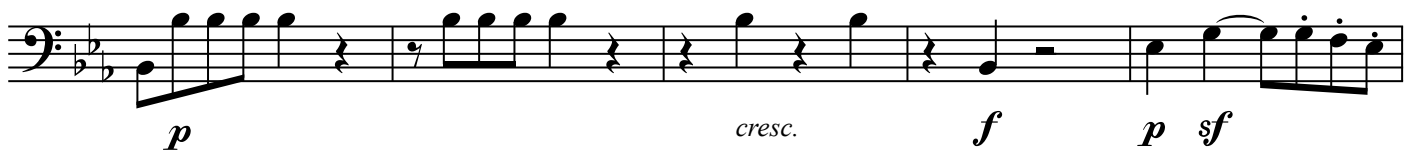

5

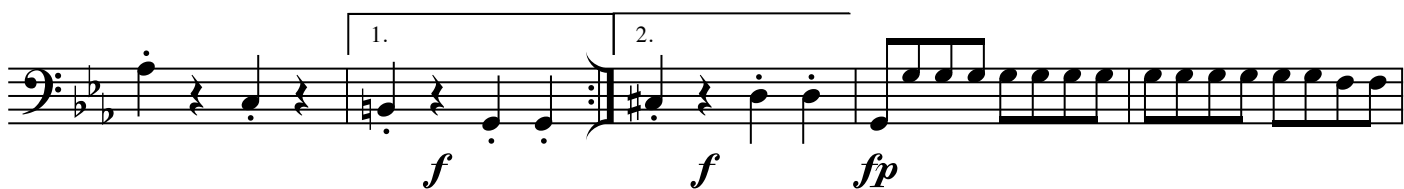

*cresc.*

6

*sf sf*

*sf cresc. sf*

*sf sf cresc.*

7

*p cresc. ff*

*decresc.*

*cresc.*

*p cresc.*

12

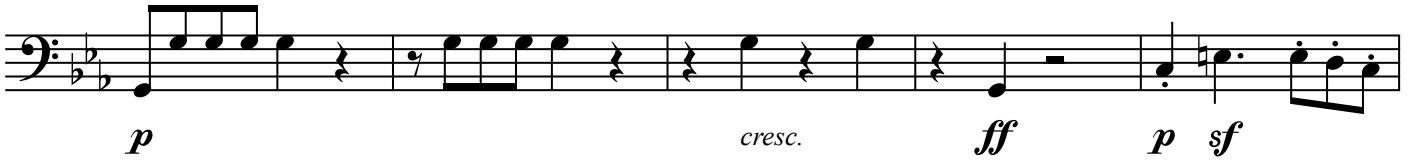

13

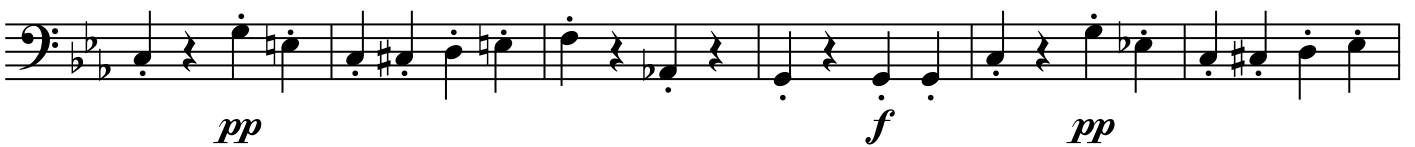

14

*f* *ff* *sf*

*sf* *sf* *sf* *sf* *ff*

### Scherzo

Andante scherzoso quasi allegretto ♩. = 70

12

*cresc.* *sf* *p*

*sf* *sf* *sf* *sf* *cresc.*

1

*f* *f* *sfp* *sfp*

2

8 5

*pp* *cresc.*

3

4

*sf* *sf* *p*

*p* *cresc.* *pp*

4

11 *f* *p sf* 5

5

*sf sf* *decresc.* *pp* 3

*sf sf sf*

*sf pp*

6

3 *pp*

*sf sf* *tr*

7

*sf cresc.* *p sf sf*

8

*sf sf* *cresc.* *f f*

9

*sfp* *sfp*

*pp* *cresc.* *sf*

*sf* *p* *p*

*cresc.* *ff*

*cresc.* *fp* *pp* *cresc.* *decresc.*

*pp*

*cresc.* *p*

# Menuetto

Allegretto  $\text{♩} = 84$

*sf* *sf* *sf* *sf* *sf*

**Trio**

*p*

3

*cresc.*

*sfz* *p*

La 2da vez al tomar el segundo tiempo piu allegro

*decresc.* *pp*

Menuetto D.C.

Allegro  $\text{♩} = 132$

*p* *cresc.* *f* *p*

*cresc.* *sfz* *p*

1

*p* *cresc.* *f* *p*

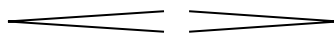

4

5

6

10

11

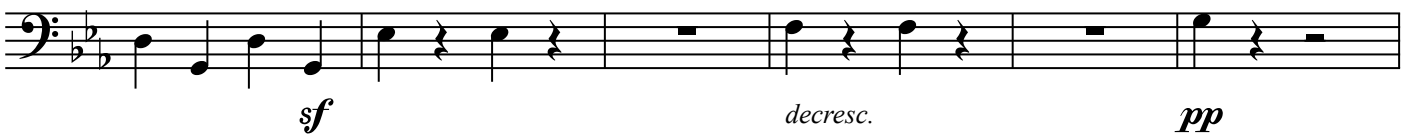

12

