

Viva la Vida

Coldplay

Arr. Trevor Jones

♩ = 138

5

mf

9

13

mp

17

21

mf

25

mp

29

mp

33

37

42

49

56

61

65

69

73

77

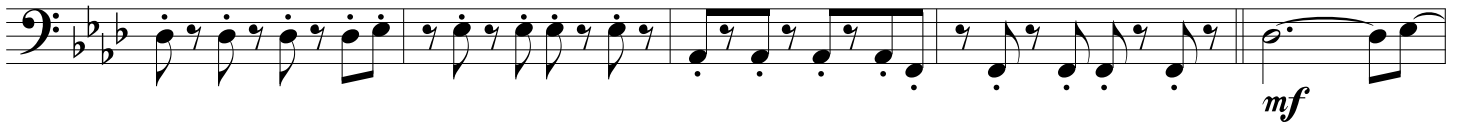

82

89

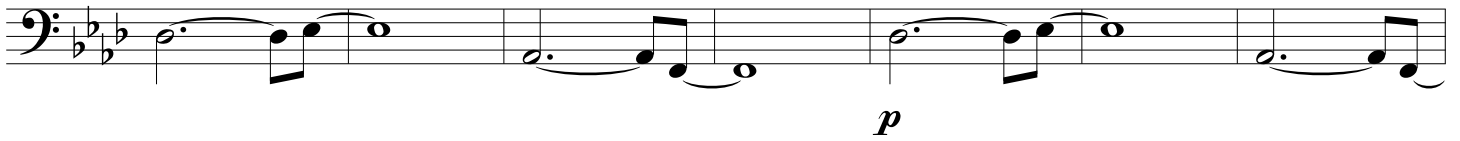

96

101

106

110

116

