

Violin

# Clocks

For String Trio

Coldplay  
Arr. C. B. Jones

Intro ♩ = 132

8

12

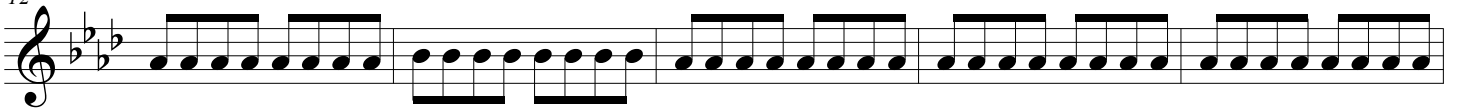

## Verse 1

17

23

## Interlude 1

29

35

42

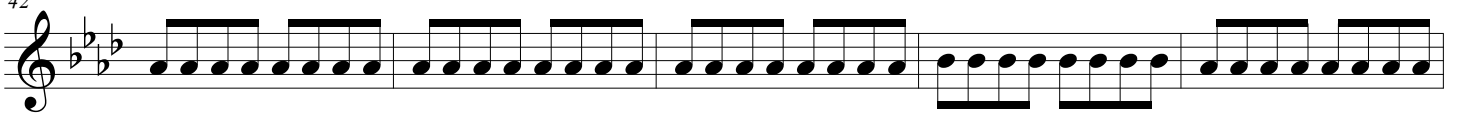

## Verse 2

47

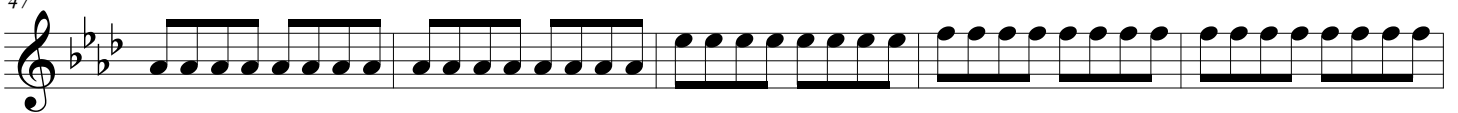

52

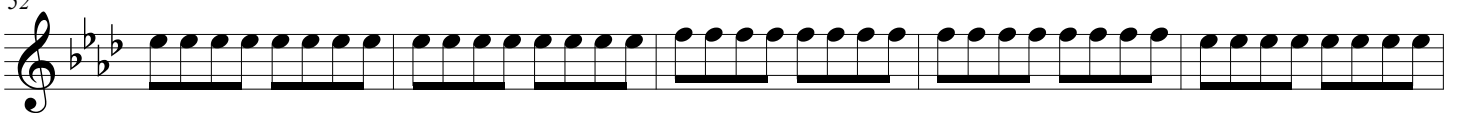

57

2  
62

Clocks

Interlude 2

Bridge

Interlude 3

Clocks

125

130

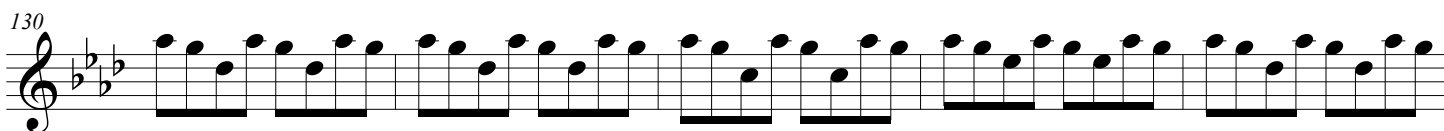

135

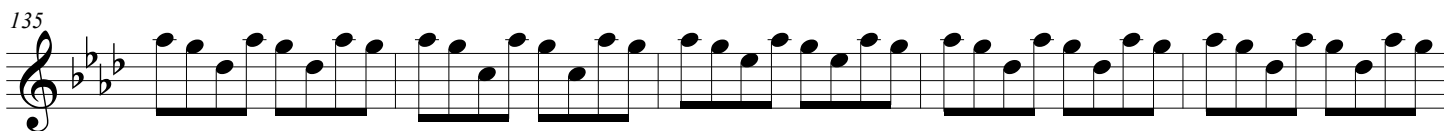

140

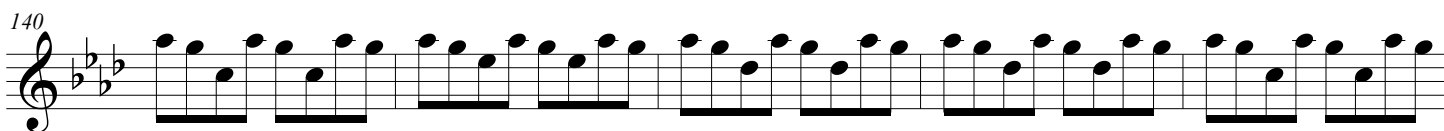

145

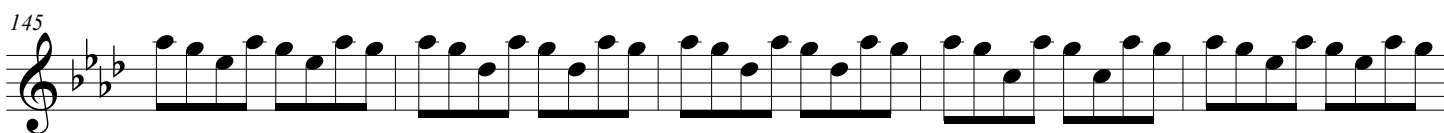

Outro

150

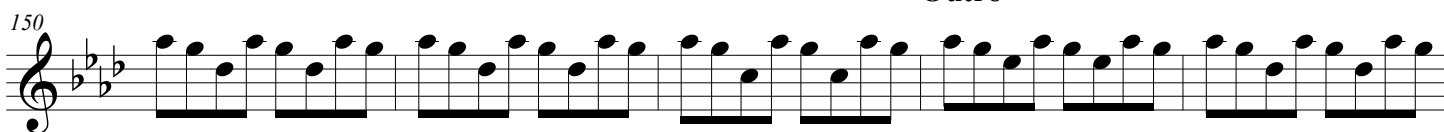

155

160

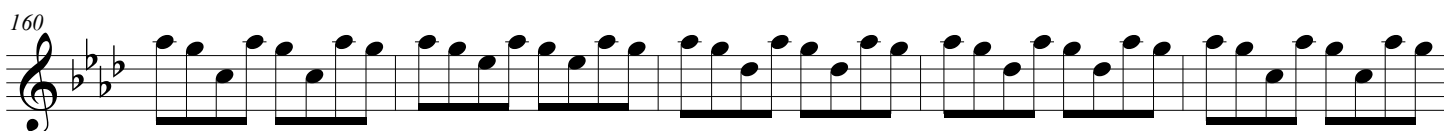

165

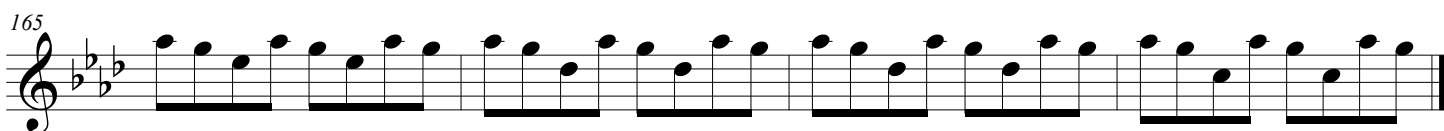
